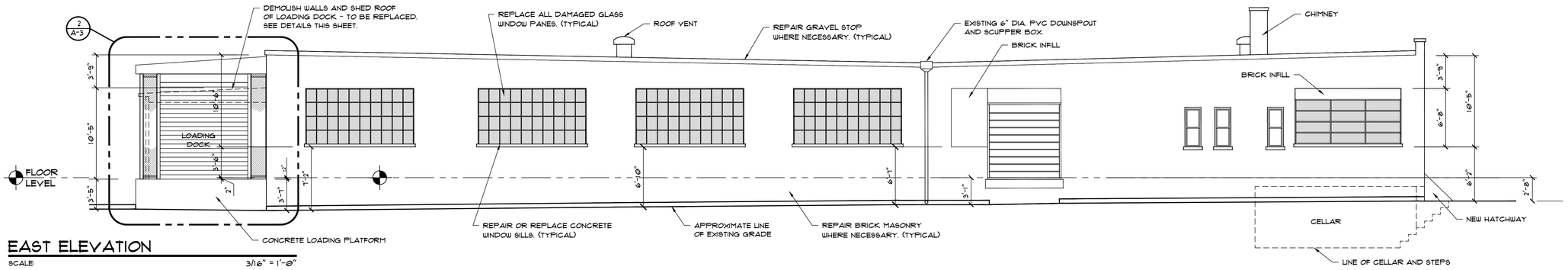

EAST ELEVATION

SCALE: 3/16" = 1'-0"

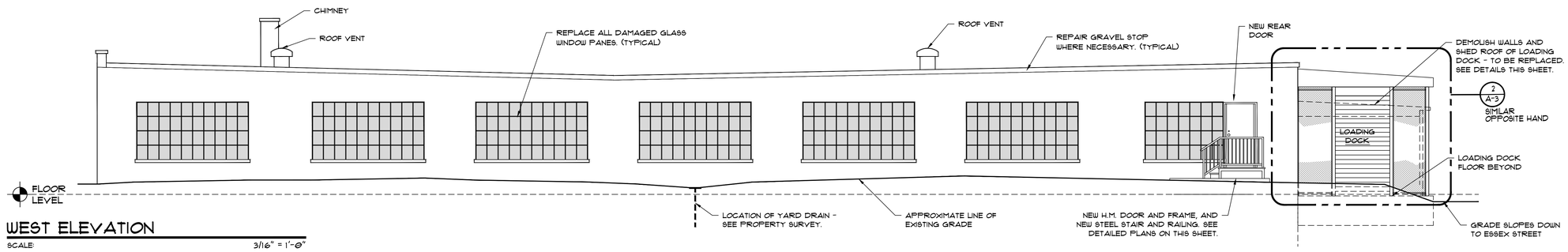

WEST ELEVATION

SCALE: 3/16" = 1'-0"

NORTH ELEVATION

SCALE: 1/4" = 1'-0"

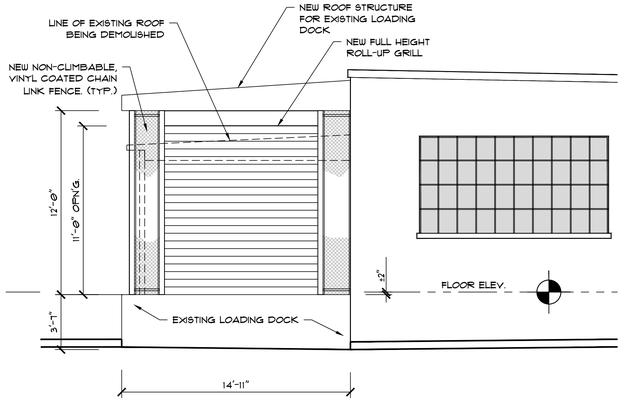

2 LOADING DOCK EAST ELEVATION

SCALE: 1/4" = 1'-0"

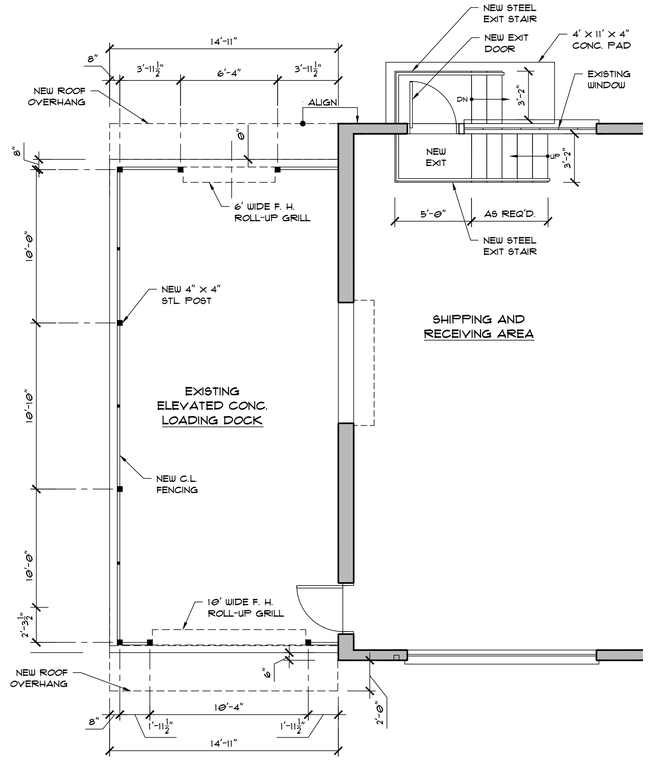

4 LOADING DOCK AND REAR ENTRY STAIR PLAN

SCALE: 1/4" = 1'-0"

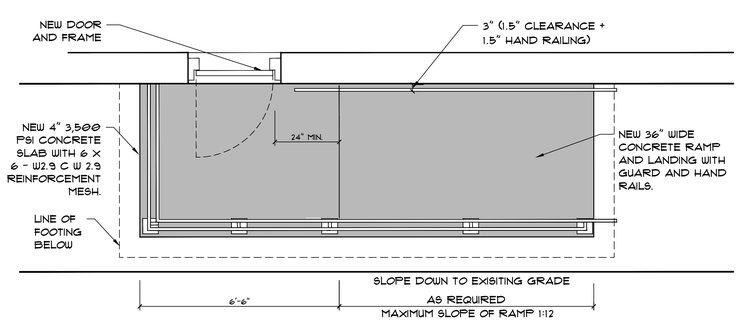

1 ENLARGED ENTRANCE RAMP PLAN DETAIL

SCALE: 1/2" = 1'-0"

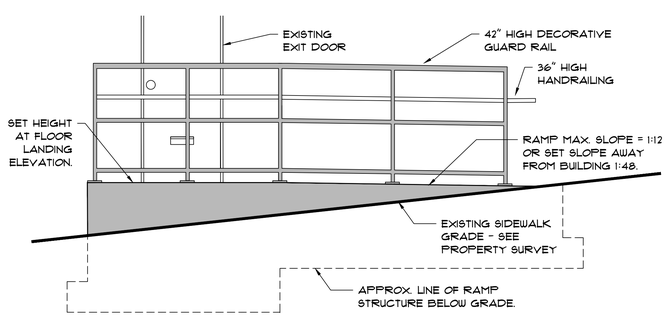

3 ENLARGED RAMP ELEVATION

SCALE: 1/2" = 1'-0"

© COPYRIGHT - This drawing is the property of S.D. Abramowitz - Architect. It is subject to copyright laws and shall not be used or copied without express written permission.

Project

INTERIOR ALTERATIONS AND EXTERIOR REPAIRS TO EXISTING INDUSTRIAL BUILDING FOR AN INTERNATIONAL CRATING AND SHIPPING CO.

15 LITTLE STREET
BELLEVILLE, NEW JERSEY 07109

Client

Golden Elephant Properties, LLC

c/o STR & Shipping Logistics
5 West Shelton Terrace
Hillside, NJ 07205

Ilan Servadio - President
908-258-7983
goldenelephantpropertiesllc@gmail.com

Architect

S.D. ABRAMOWITZ, ARCHITECTS
Architecture Planning Interiors
P.O. Box 708
Orange, New Jersey 07051

973-736-3435
fax-973-736-3441
scott@abramowitzarchitects.com

NJ AI08561
NY 017479-1
PA 010339-B

Seal

Scott D. Abramowitz, Lic. # AI08561

Consultant

Revisions

Revision:

Submission / Date March 15, 2020

SITE PLAN APPLICATION

Drawing Title / Scale

ELEVATIONS, ENLARGED PLANS AND DETAILS

SCALE: AS NOTED

Job Number **Drawing Number**

Drawn By
S.D.A./THW

A3