

FLOOR PLAN - EXISTING CONDITIONS AND DEMOLITION
SCALE: 3/16" = 1'-0"

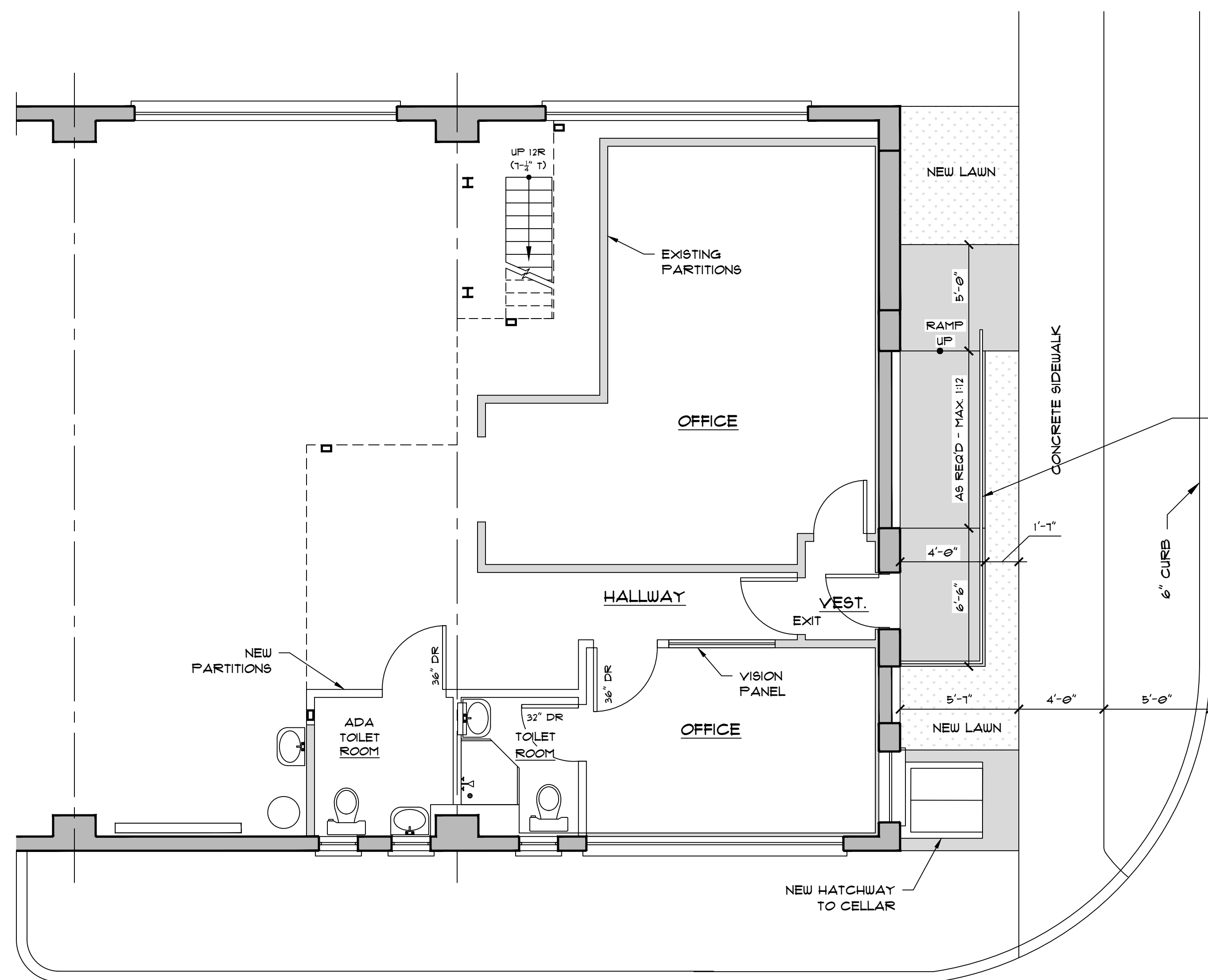

1 PROPOSED ALTERATION PLAN
SCALE: 1/4" = 1'-0"

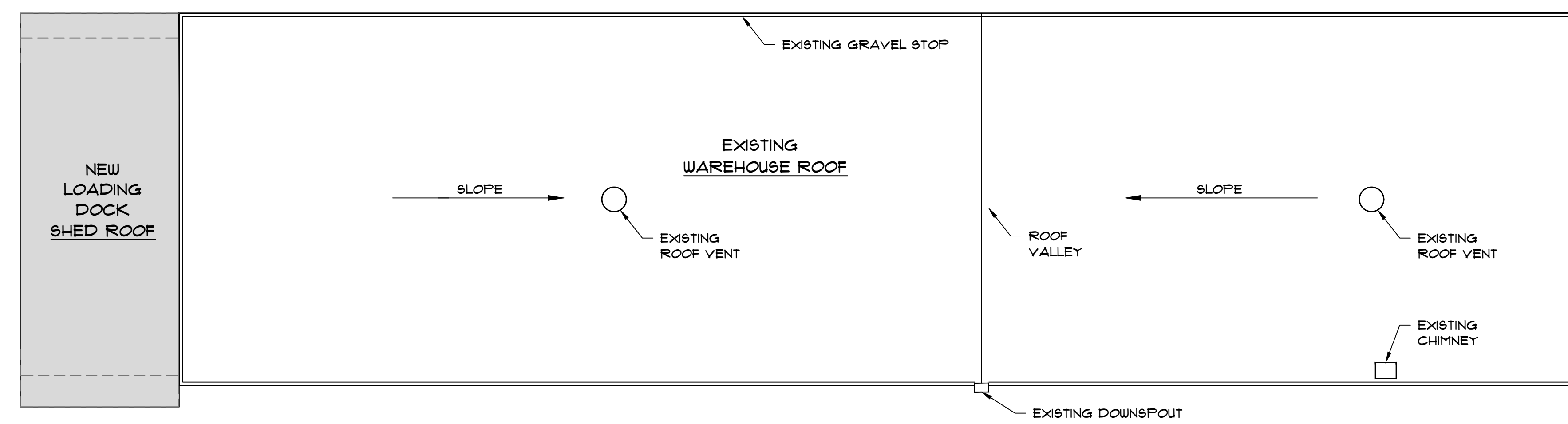

2 ROOF PLAN - NEW AND EXISTING CONDITIONS
SCALE: 1/8" = 1'-0"

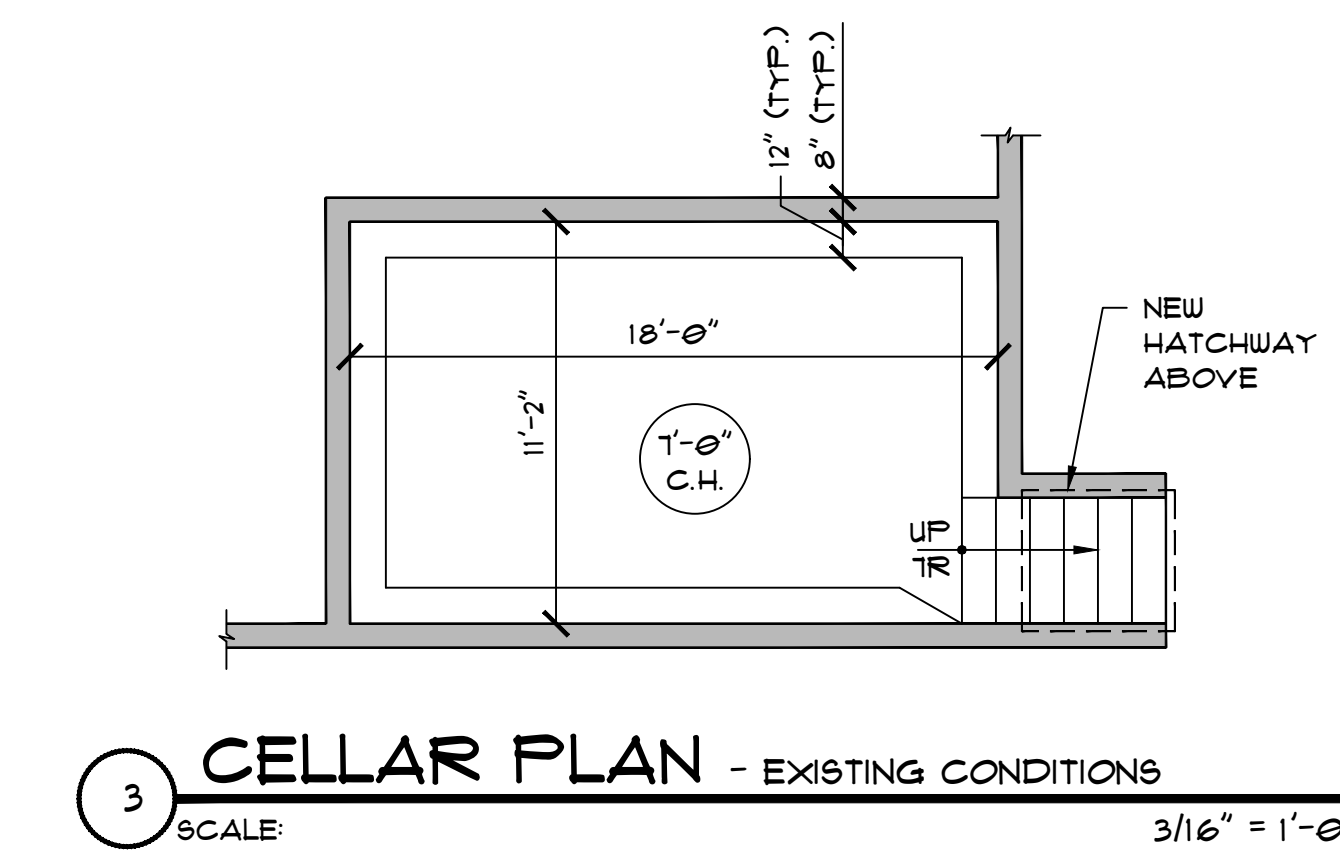

3 CELLAR PLAN - EXISTING CONDITIONS
SCALE: 3/16" = 1'-0"

Project
INTERIOR ALTERATIONS AND EXTERIOR REPAIRS TO EXISTING INDUSTRIAL BUILDING FOR AN INTERNATIONAL CRATING AND SHIPPING CO.
 15 LITTLE STREET
 BELLEVILLE, NEW JERSEY 07109
 Client
Golden Elephant Properties, LLC
 c/o STR & Shipping Logistics
 5 West Shelton Terrace
 Hillside, NJ 07205
 Ilan Servadio - President
 908-258-7983
 goldenelephantpropertiesllc@gmail.com
 Architect
S.D. ABRAMOWITZ, ARCHITECTS
 Architecture Planning Interiors
 P.O. Box 708
 Orange, New Jersey 07051
 973-736-3435
 fax-973-736-3441
 scott@abramowitzarchitects.com
 NJ A108561
 NY 017479-1
 PA 010339-B
 Seal
 Scott D. Abramowitz, Lic. # A108561

Consultant

Revisions

Submission / Date March 15, 2020

SITE PLAN APPLICATION
 Drawing Title / Scale
EXISTING AND PROPOSED WAREHOUSE PLANS

SCALE: AS NOTED

Job Number Drawing Number

Drawn By S.D.A./THW

A2