

This certification is made only to the named parties for purchase and/or mortgage of herein delineated property by the named purchaser. No responsibility or liability is assumed by Surveyor for use of survey for and other purpose including, but not limited to, use of survey for survey affidavit, resale or property, or to any other person not listed in certification, either directly or indirectly.

This is a location survey. Property corners were not staked by contractual agreement.

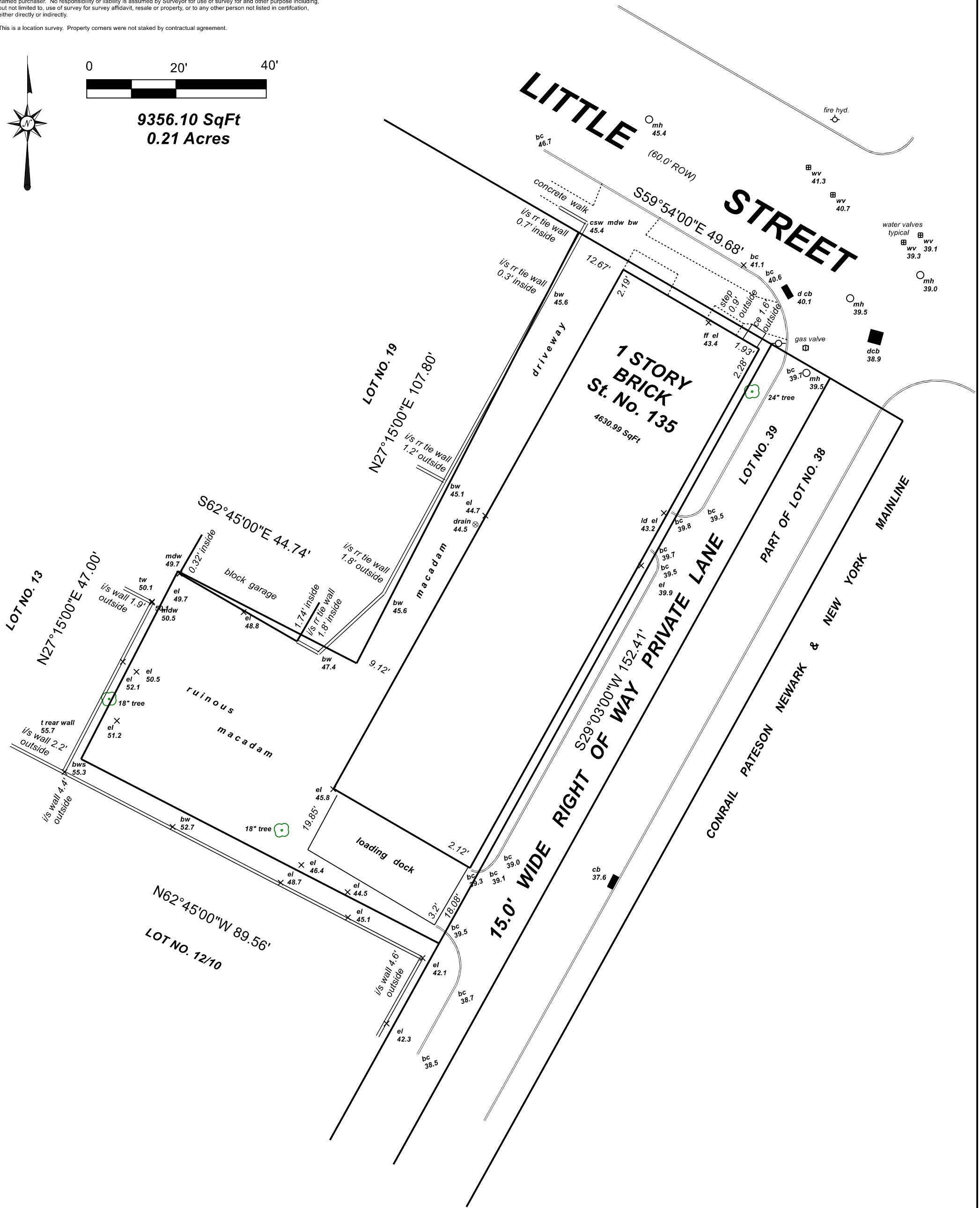

9356.10 SqFt
0.21 Acres



SURVEY NOTE : ELEVATION DATUM - NAVD88 - VIA LEICA SMARTROVER RTK

PROPERTY ADDRESS: 135 LITTLE STREET, TOWNSHIP OF BELLEVILLE, ESSEX COUNTY, NEW JERSEY			
BLOCK 8905	LOT(S) 20	TAX MAPS	SURVEY NO. - 2020-156
FILED MAP -		DESCRIPTION	SCALE - 1" = 20.0'
		Location/topographic surveys	DR/CK DATE
			laa/gja 03/03/2020
THIS SURVEY IS CERTIFIED TO:		GEORGE J. ANDERSON, L.L.C. <small>(RECORDS OF SHEPARD & SHEPARD, INC.)</small> PROFESSIONAL LAND SURVEYORS P.O. BOX 1348 - LITTLE FALLS, NJ 07424 TEL (973) 837-8159 FAX (973) 837-8160 EMAIL: GJALLC@GMAIL.COM Certification of Authorization - 24GA28180100	
		 GEORGE J. ANDERSON LIC. NO. - 36706 LAURA A. ANDERSON LIC. NO. - 43328	